I have been told that I look serious, intense, and focused. All people agree with me that I look a lot different from my teenage years. I am a white male whose linage comes from mostly from Western Europe and from Eastern Europe that has lived in Masschusetts, America my whole life. I am 5’11, I weigh 167 pounds. My hair is brown and my eyes are brown. I am not a big talker. I like to joke around about most things. I try to always listen to what you have to tell me when it is knowledge that I can learn from. I take interest in most things people share with me. I am a conservative and a Muslim. My favorite Prophet is Adam. I started researching at age 17 of eight to seventeen hours a day. My favorite method of learning is through documentaries. I take deep interest in culture and knowledge. My favorite subject is history. I may never know what my dream career would be, in no particular order would be a merchant, a poltician, an author, a news reporter with my own station, or a general. What I enjoy on the earth in no order is reading, watching documentaries, traveling, working out, watching sports, comedy, eating food, listeining to music, politics, gold, culture, going to the beach, and swimming. My favorite thing to do is to sit outside in the summer, things are much different now. For those who taught me what I needed to know in life also giving me the knowledge I needed, I greatly appreciate getting to know all of you, I cannot thank you enough for making this possible. I take great pride in what I write. My hope is that you can understand why I do this. At times, I am speechless.

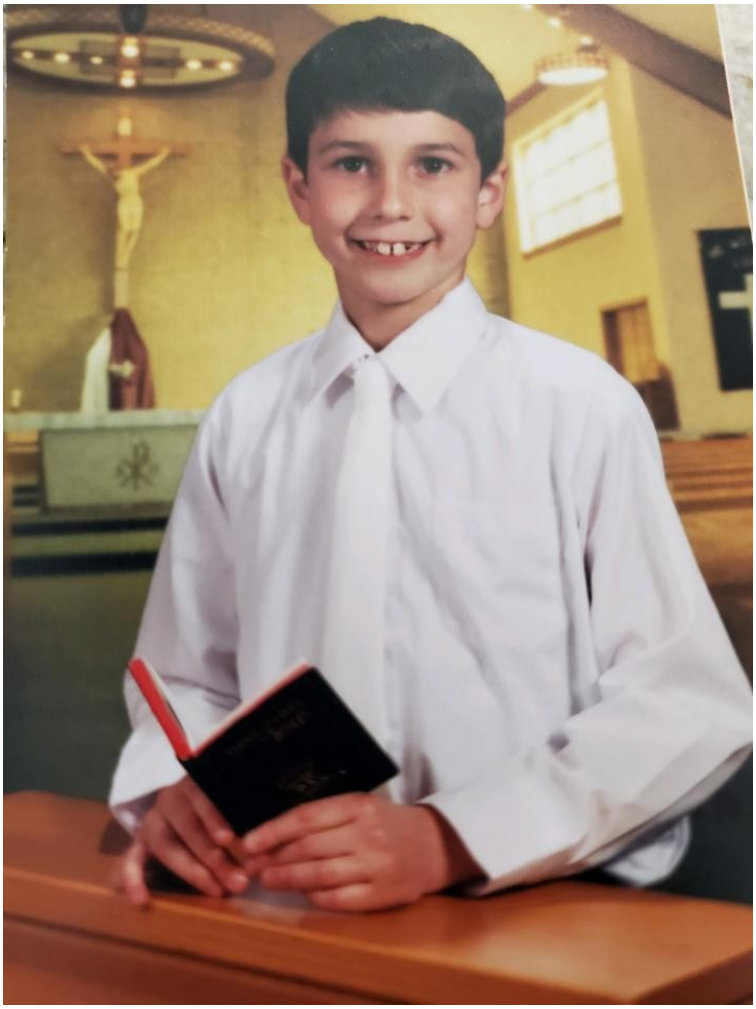

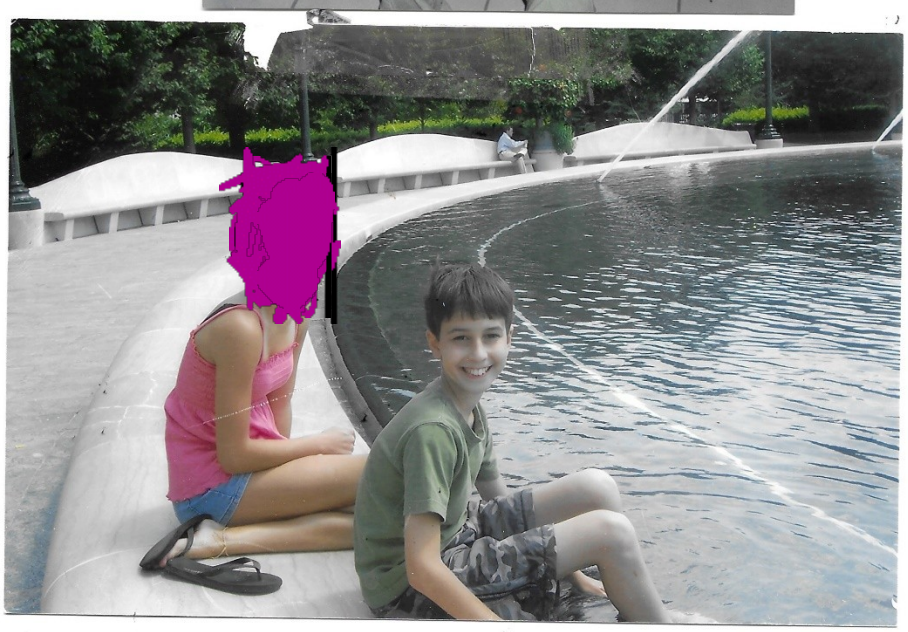

Santa's Village
JEFFERSON, NH

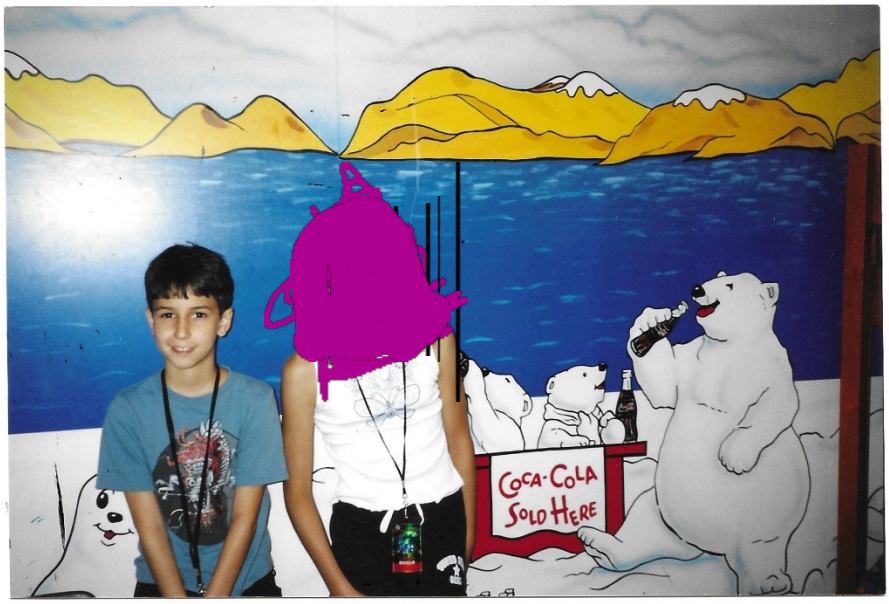
COCA-COLA
SOLD HERE

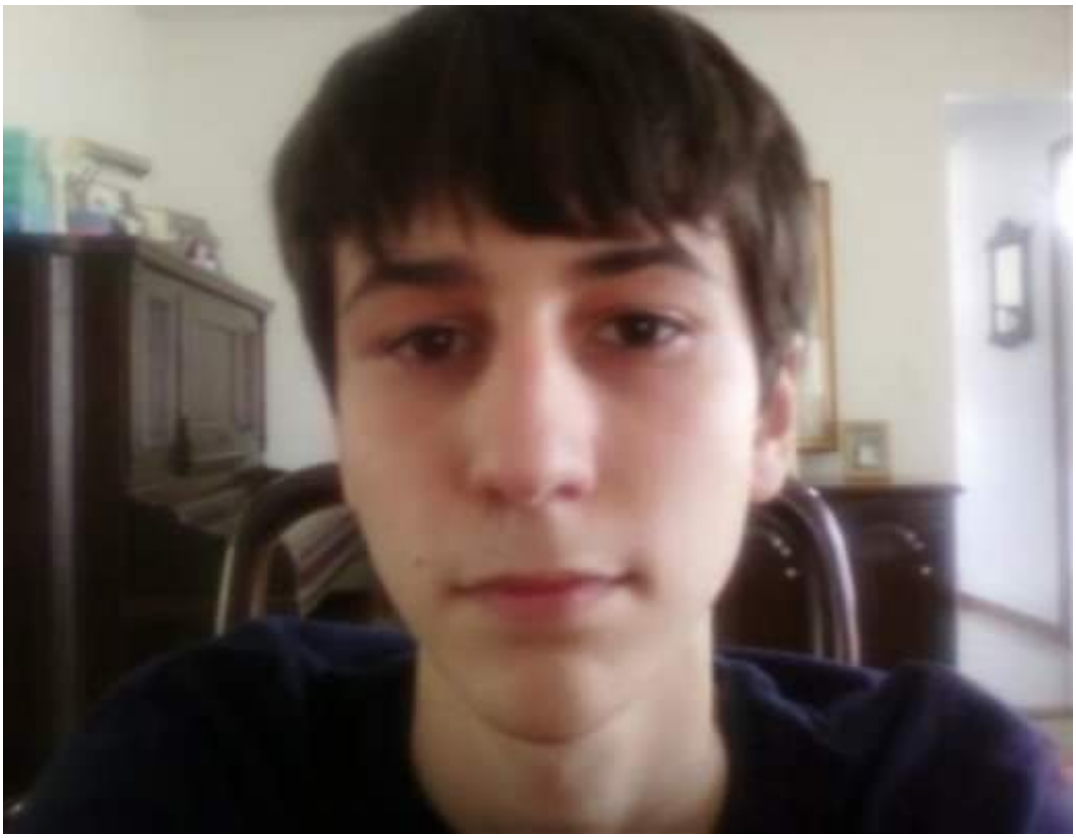

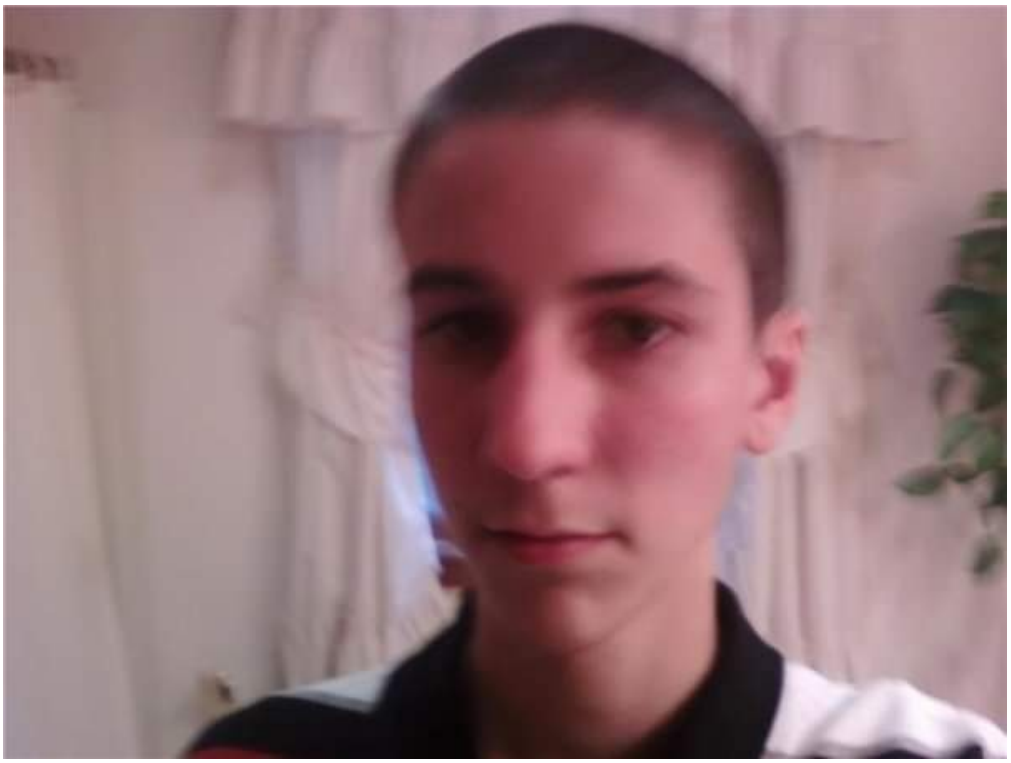

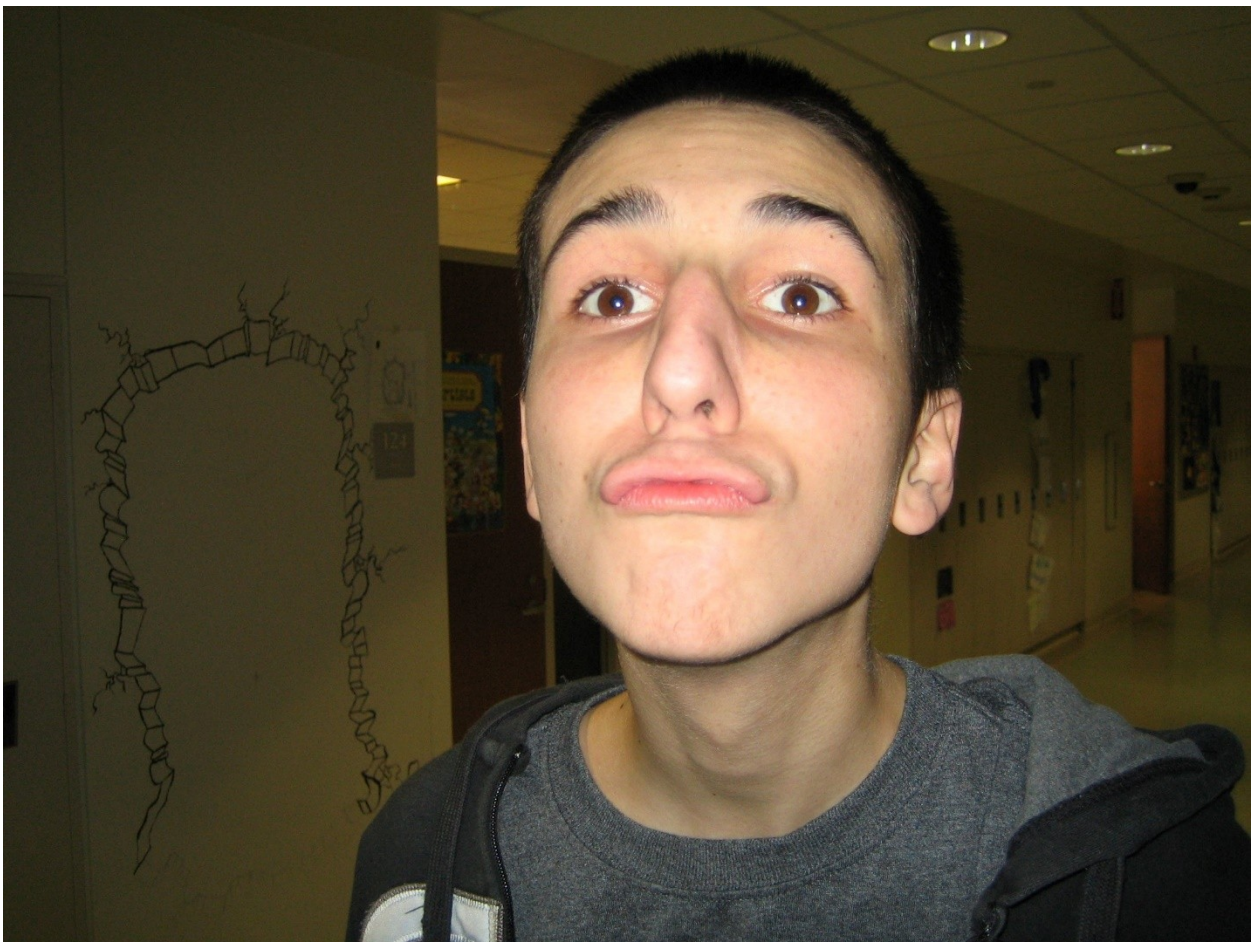

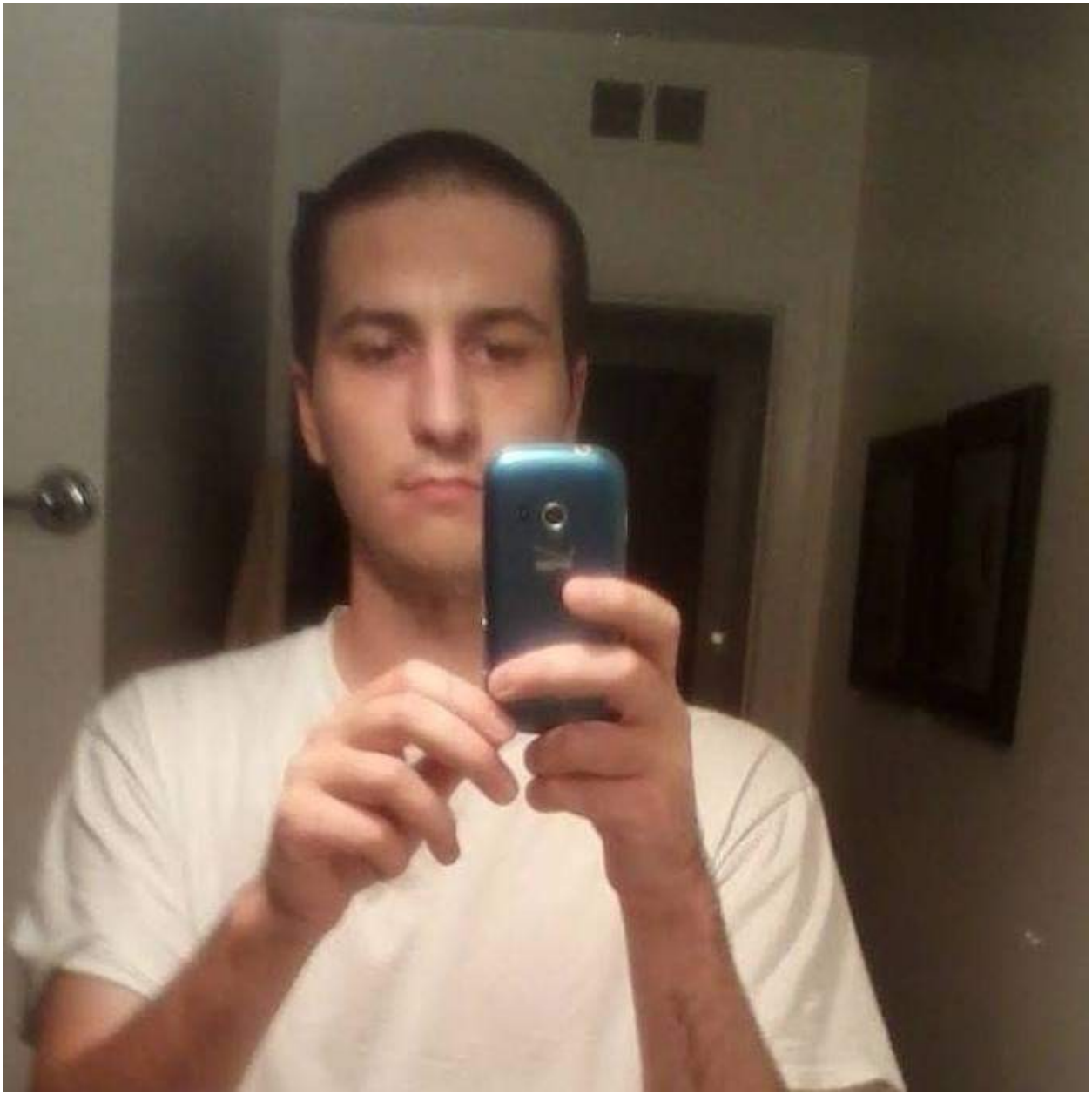

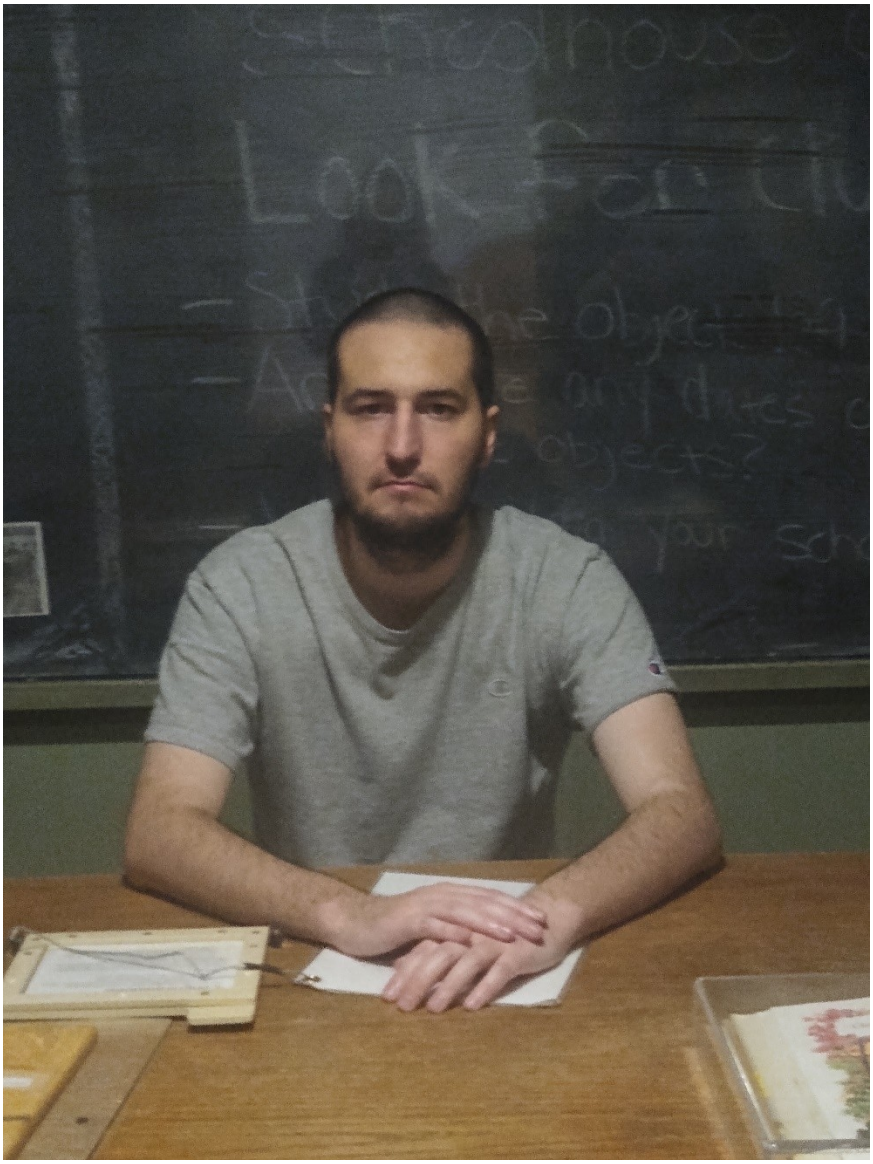

I
Jesus

Drawings of myself:

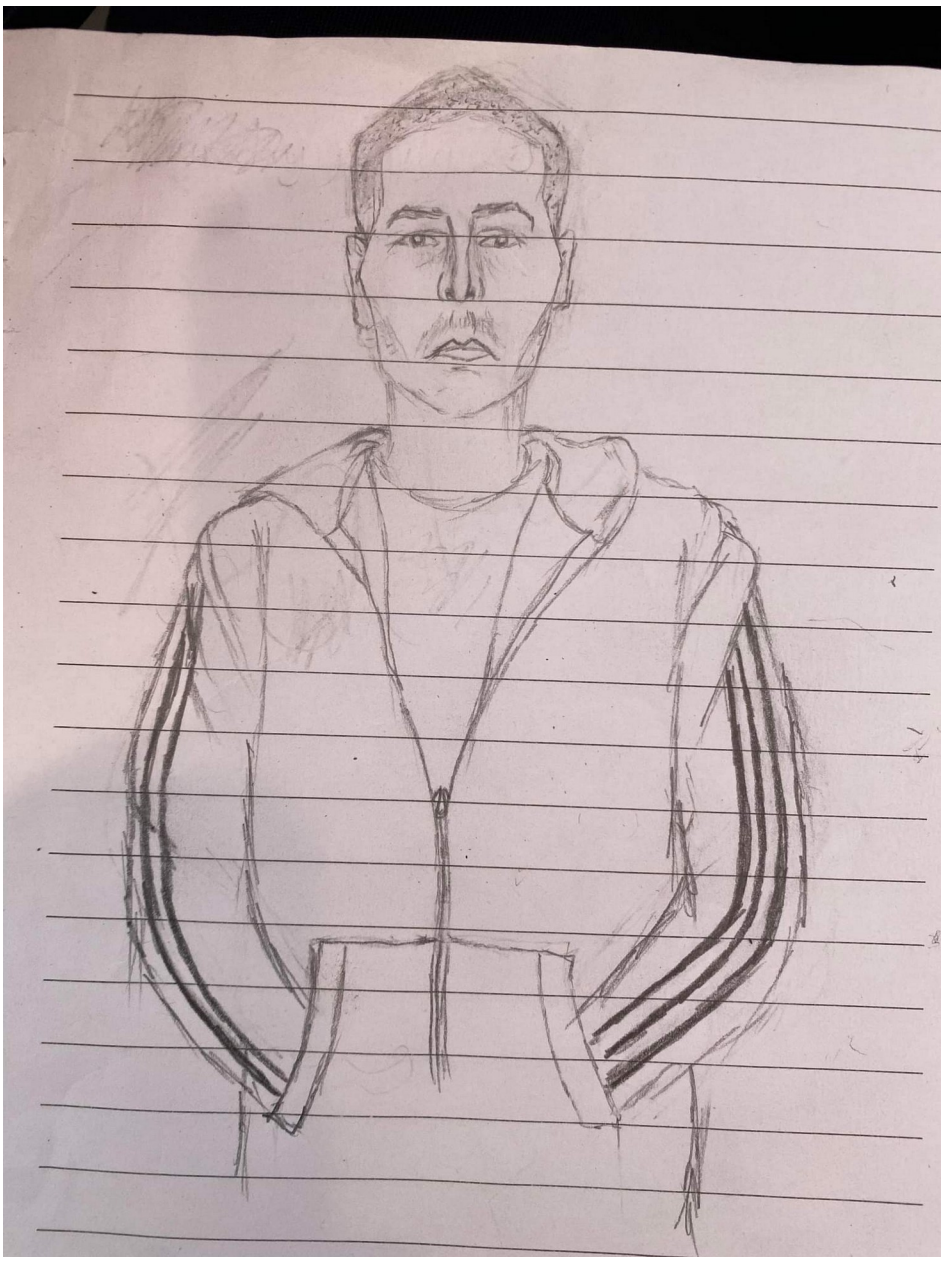

Ethnicity estimate

Your DNA looks most like DNA from these 9 world regions

We compare your DNA against a worldwide reference panel to see which populations your DNA looks most like.
How do we calculate this?

- **Greece & Albania 26%**
- **Germanic Europe 19%**
- **England & Northwestern Europe 14%**
    - Your community with a connection to this ethnicity region. Your connection to this ethnicity region may come through ancestors from this community.

      Yorkshire & East Midlands, England

- **Southern Italy 12%**
    - Your community with a connection to this ethnicity region. Your connection to this ethnicity region may come through ancestors from this community.

      Central Southwest Italy

        - Avellino & Southwest Foggia Provinces
        - South Benevento & North Avellino Provinces
- **Ireland 11%**
- **Northern Italy 10%**
- **Sweden & Denmark 4%**
- **Cyprus 2%**
- **Eastern Europe & Russia 2%**